Survey For
BILL CHAMBERLAIN
O.L. 20-C in the NW 1/4 of Section 21,
in the Village of Pioneer, Ohio
Jan. 27, 1968

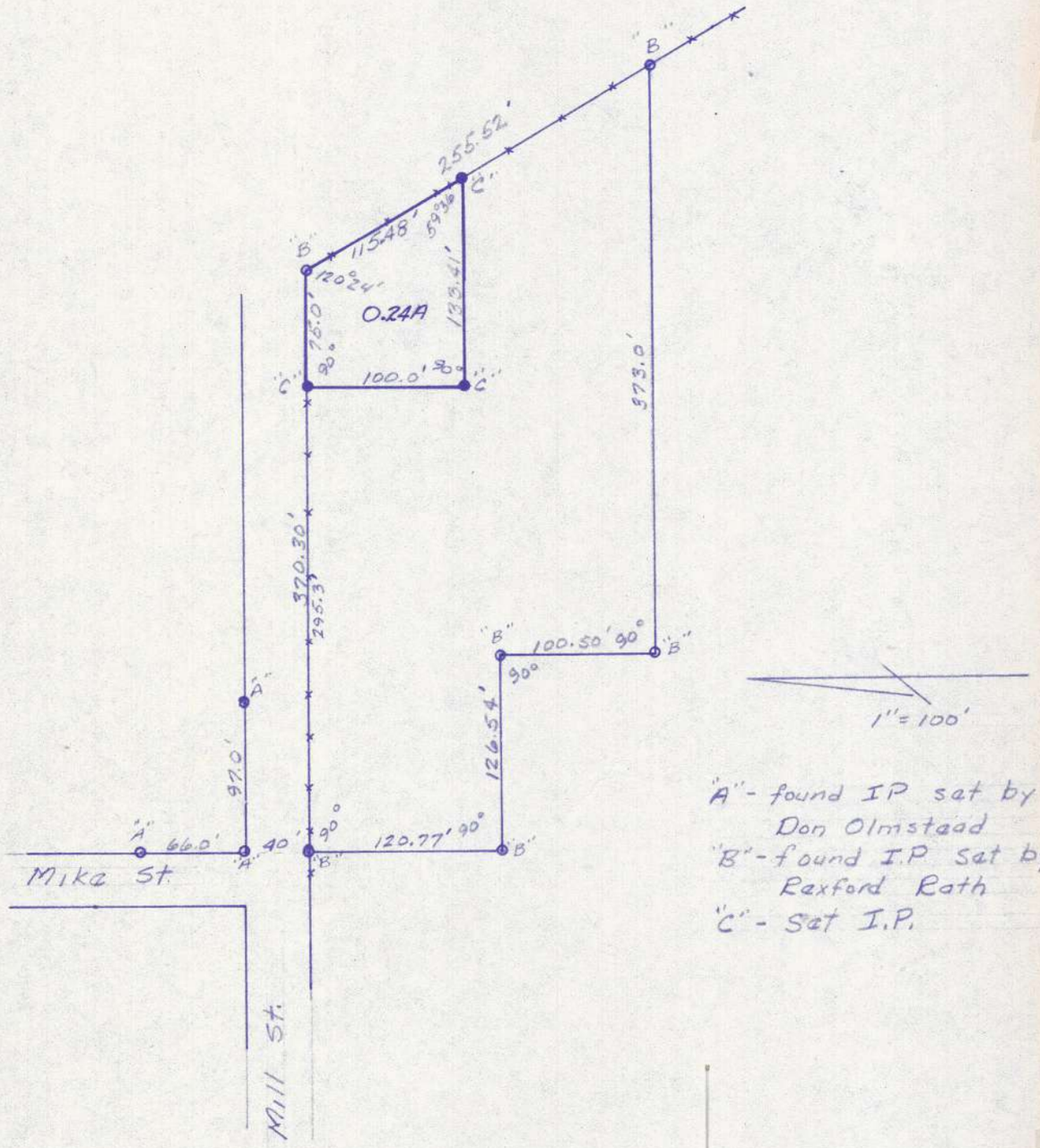

"A" - found IP set by Don Olmstead
"B" - found I.P. set by Rexford Rath
"C" - Set I.P.

I hereby certify that this plat represents a survey made by me and is correct to the best of my knowledge and belief. Donald Opdyke
reg. surveyor #3887

Recorded in Vol. 4V, Pg. 182, Survey Records, office of County Engineer, Bryan, Ohio